

BURKE COUNTY, VEGETATION MANAGEMENT AT STATIONARY OBJECTS, GUARDRAIL, PRIMARY ROUTES

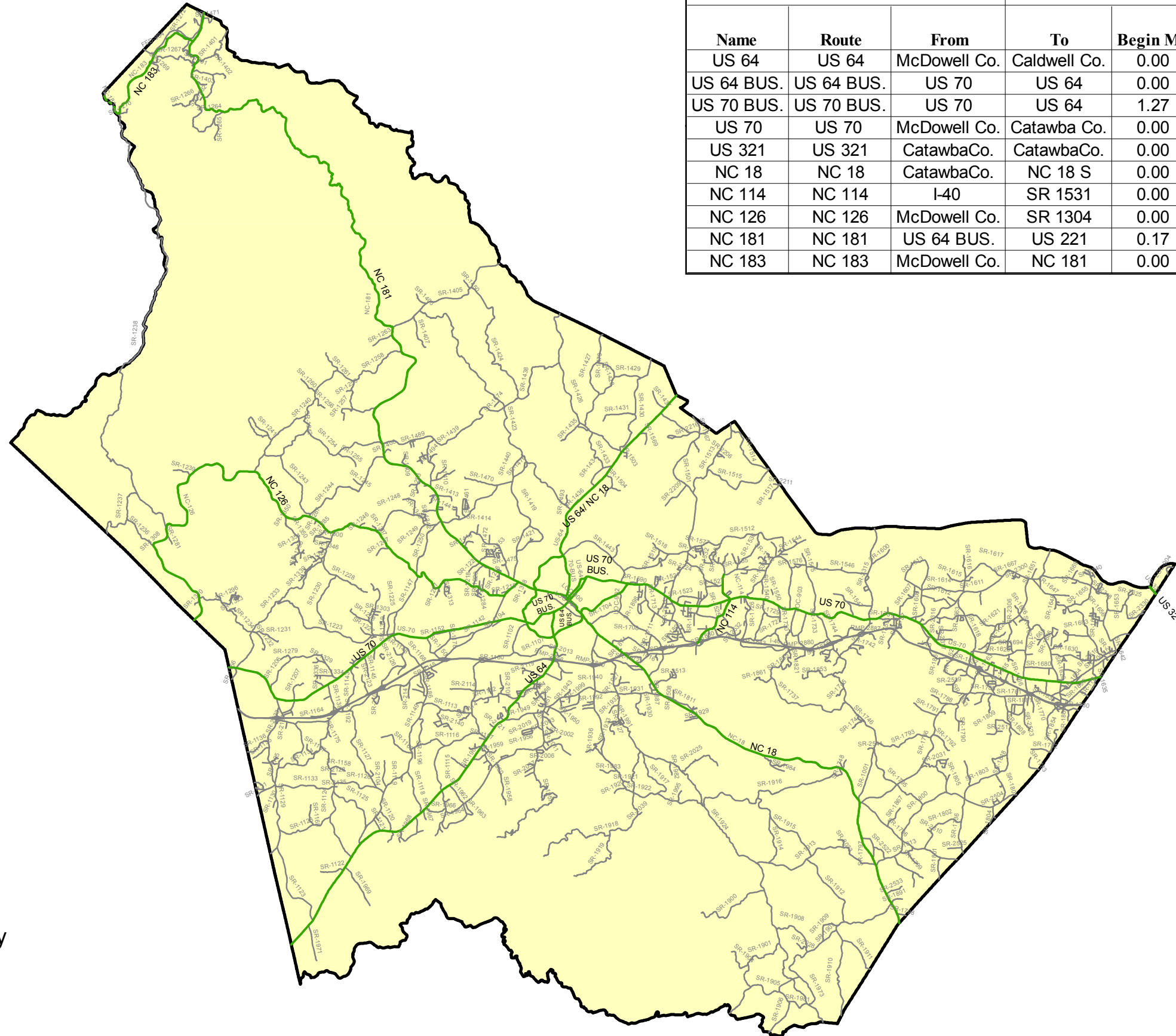

BURKE-PRIMARY GUARDRAIL			WBS 13.101215				
Name	Route	From	To	Begin MP	End MP	Length	G/R Length
US 64	US 64	McDowell Co.	Caldwell Co.	0.00	22.806	22.81	60,575
US 64 BUS.	US 64 BUS.	US 70	US 64	0.00	2.82	2.82	975
US 70 BUS.	US 70 BUS.	US 70	US 64	1.27	2.23	0.96	4,125
US 70	US 70	McDowell Co.	Catawba Co.	0.00	29.52	29.52	25,650
US 321	US 321	CatawbaCo.	CatawbaCo.	0.00	0.28	0.28	1,588
NC 18	NC 18	CatawbaCo.	NC 18 S	0.00	15.219	15.22	7,800
NC 114	NC 114	I-40	SR 1531	0.00	2.59	2.59	688
NC 126	NC 126	McDowell Co.	SR 1304	0.00	19.309	19.31	8,038
NC 181	NC 181	US 64 BUS.	US 221	0.17	27.54	27.37	81,825
NC 183	NC 183	McDowell Co.	NC 181	0.00	4.531	4.53	1,825

Legend

- Guardrail_Inventory_Primary
- Burke_Routes
- Burke_County

BURKE COUNTY, VEGETATION MANAGEMENT AT STATIONARY OBJECTS, GUARDRAIL, SECONDARY ROUTES

BURKE-SECONDARY GUARDRAIL			WBS 13.201215				
Name	Route	From	To	Begin MP	End MP	Length	GR Length
Mineral Springs Mtn. Rd.	1001	Caldwell Co.	NC 18 S	0.00	9.799	9.799	19675
Henry River	1002	Caldwell Co.	US 70	0.00	2.359	2.359	800
Hopewell Rd.	1102	US 64	US 64	0.00	4.801	4.801	775
Byrd Rd.	1113	SR1149	SR 1102	0.00	1.631	1.631	162.5
Mt Olive Ch. Rd.	1124	US 64	SR 1124	0.00	4.716	4.716	550
Ed Scott Rd.	1127	SR 1142	SR 1149	0.00	2.958	2.958	825
Dysartsville Rd.	1129	McDowell Co.	US 70	0.00	4.992	4.992	375
Patton Rd.	1133	SR 1142	SR 1149	0.00	1.871	1.871	200
Kathy	1138	SR 1142	US 70	0.00	0.96	0.96	525
Jamestown	1142	SR 1129	US 70	0.00	7.703	7.703	3550
Causby Rd.	1147	SR 1142	NC 126	0.00	4.324	4.324	400
Conley Rd.	1149	SR 1142	US 64	0.00	6.023	6.023	11000
Williams Rd.	1150	US 70	SR 1142	0.00	0.924	0.924	450
Connelly Rd.	1168	SR 1147	SR 1142	0.00	0.982	0.982	2350
N. Powerhouse Rd.	1233	US 70	NC 126	0.00	5.635	5.635	11950
Paddy's Creek	1237	SR 1236	END PVMT	0.00	0.23	0.23	200
Fish Hatchery	1240	NC 181	SR 1254	0.00	5.929	5.929	300
Gwaltney Rd.	1244	NC 126	NC 181	0.00	3.44	3.44	800
Frank Whisnant	1248	NC 126	NC 181	0.00	2.557	2.557	600
Watermill Rd.	1250	NC 126	SR 1248	0.00	1.738	1.738	900
Pearidge Rd.	1254	NC 126	NC 181	0.00	5.199	5.199	312.5
Rose Creek Rd.	1258	SR 1240	NC 181	0.00	2	2	187.5
Parkway Rd.	1271	NC 183	BLU R PKWY	0.00	0.087	0.087	200
Donald Barrier Rd.	1272	NC 183	BLU R PKWY	0.00	0.16	0.16	250
Independence Blvd.	1304	US 70	SR 1304	0.00	0.84	0.84	2425
Brown Mtn. Beach Rd.	1405	Caldwell Co.	NC 181	0.00	4.136	4.136	8062.5
Goodman Lake Rd.	1410	SR 1439	NC 181	0.00	1.653	1.653	100
Bost Rd.	1419	NC 181	SR 1440	0.00	3.31	3.31	1350
Old John's River Rd.	1424	SR 1405	SR 1423	0.00	5.012	5.012	14012.5
Piney Rd.	1427	Caldwell Co.	SR 1426	0.00	3.175	3.175	150
Hartland Rd.	1430	Caldwell Co.	SR 1426	0.00	3.297	3.297	100
Corpening Bridge Rd.	1438	SR 1424	SR 1426	0.00	2.147	2.147	400
Henderson Mill Rd.	1439	NC 181	SR 1423	0.00	4.623	4.623	100
Kirksey Dr.	1443	US 64	NC 18	0.00	2.681	2.681	10750
Huffman Bridge Rd.	1501	NC 18	SR 1512	0.00	5.511	5.511	2150
Amherst Rd.	1512	SR 1443	SR 1544	0.00	5.847	5.847	300
Union Grove	1514	SR 1134	SR 1141	0.00	2.122	2.122	787.5
Smokey Creek Rd.	1515	Caldwell Co.	SR 1501	0.00	3.418	3.418	1025
Zion Rd.	1522	SR 1512	SR 1525	0.00	0.33	0.33	325
Settlemyre St.	1526	SR 1527	NCL DREXEL	0.00	0.407	0.407	1100
Byrant Rd.	1536	SR 1535	SR 1512	0.00	1.375	1.375	200
Enon Rd.	1538	US 70	US 70	0.00	3.499	3.499	100
Lovelady Rd. NE	1546	SR 1545	SR 1001	0.00	1.891	1.891	1812.5
Refour Rd.	1547	BRIDGE	US 70	0.00	1.011	1.011	450
Maytre Ave.	1576	SR 1538	SR 1545	0.00	0.53	0.53	837.5
Childers	1605	US 70	END MAINT	0.00	0.09	0.09	75
Rhodhiss Rd.	1611	US 70	CALDWELL CO.	0.00	5.24	5.24	2362.5
Icard School Rd.	1618	SR 1611	US 70	0.00	1.85	1.85	600
Warlick Church	1628	SR 1627	US 70	0.00	2.128	2.128	250
Thirty Ninth	1647	SR 1007	SR 1611	0.00	3.67	3.67	1000
Hickory Airport	1653	SR 1611	SR 1306	0.00	4.201	4.201	900
Bethal	1704	NC 18	NC 18	0.00	3.81	3.81	925
Windy Hill Ave.	1708	NC 18	SR 1712	0.00	1.446	1.446	362.5
High Peak	1726	US 70	NC 114	0.00	2.48	2.48	300
Tunnel Rd.	1728	SR 1722	US 70	0.00	1.379	1.379	125
Temple St. SW	1731	SR 1722	CL VALDESE	0.00	1.093	1.093	400
Carolina St. SE	1734	US 70	END MAINT	0.00	1.713	1.713	362.5
Wilkes Grove Church Rd.	1736	CATAWBA CO.	SR 1800	0.00	1.699	1.699	925
Perkins Rd.	1740	PERKINS RD.	SR 1001	0.00	1.125	1.125	250
Mineral Springs Mtn. Rd.	1744	SR 1001	US 70	0.00	1.511	1.511	312.5
Cub Creek	1746	SR 1001	SR 1001	0.00	0.37	0.37	200
Surme Sawmill Rd.	1750	SR 1001	GATE	0.00	0.079	0.079	200
Coldwater St.	1755	SR 2332	END PVMT	0.00	0.92	0.92	575
Old NC 10	1761	US 70	US 70	0.00	4.228	4.228	1400
East Burke Ave	1762	SR 1760	US 70	0.00	1.614	1.614	1125
Berry Rd.	1765	US 70	SR 1761	0.00	0.814	0.814	325
Third Ave SE	1776	SR 1002	SR 1761	0.00	0.25	0.25	425
Costner Rd.	1780	SR 1002	CALDWELL CO.	0.00	0.714	0.714	537.5
Miller Bridge Rd.	1786	NC 18	SR 1761	0.00	5.945	5.945	14412.5
Jeter Shell Ave	1788	SR 1786	END MAINT	0.00	0.599	0.599	175
Dietz Ave	1834	SR 1002	DEAD END	0.00	0.61	0.61	337.5
Cavalier Way	1837	SR 1761	SR 1758	0.00	0.808	0.808	850
Old Lail Ave	1838	SR 1755	BARRICADE	0.00	0.29	0.29	775
Baptist Camp Ave.	1900	SR 1924	END MAINT	0.00	2.577	2.577	325
Wards Gap Rd.	1901	SR 1924	SR 1905	0.00	2.207	2.207	562.5
Rhoney Rd.	1907	SR 1924	NC 18	0.00	4.71	4.71	450
Roger Hill Rd.	1911	SR 1910	CATAWBA CO.	0.00	1.322	1.322	150
Suger Loaf Rd.	1913	NC 18	SR 1924	0.00	4.21	4.21	250
River Rd.	1916	NC 18	SR 1924	0.00	5.381	5.381	1262.5
Bethlehem Church	1918	SR 1924	END MAINT	0.00	6.362	6.362	350
Rich Mountain	1919	SR 1918	END MAINT	0.00	2.23	2.23	175
Enola Rd.	1922	SR 1924	SR 1924	0.00	7.224	7.224	1100
Old NC 18	1924	CLEVEL CO.	NC 18	0.00	15.41	15.41	2325
Mt. Home Church	1931	NC 18	SR 1924	0.00	1.349	1.349	287.5
Pete Brittan Rd.	1940	SR 1924	SR 1949	0.00	2.357	2.357	600
Salem	1949	US 64	US 64	0.00	2.28	2.28	400
Jenkins Rd.	1956	SR 1949	US 64	0.00	5.518	5.518	575
Brookwood Rd.	1972	NC 18	SR 1924	0.00	0.909	0.909	662.5
Laurel Haven Ave	1984	NC 18	END MAINT	0.00	0.902	0.902	262.5
March Trail Drive	2209	SR 1501	END MAINT	0.00	0.937	0.937	3300
Messer/Jacumin	1726/1843	US 70	SR 1737	0.00	3.14	3.14	5487.5
TOTAL							152887.5

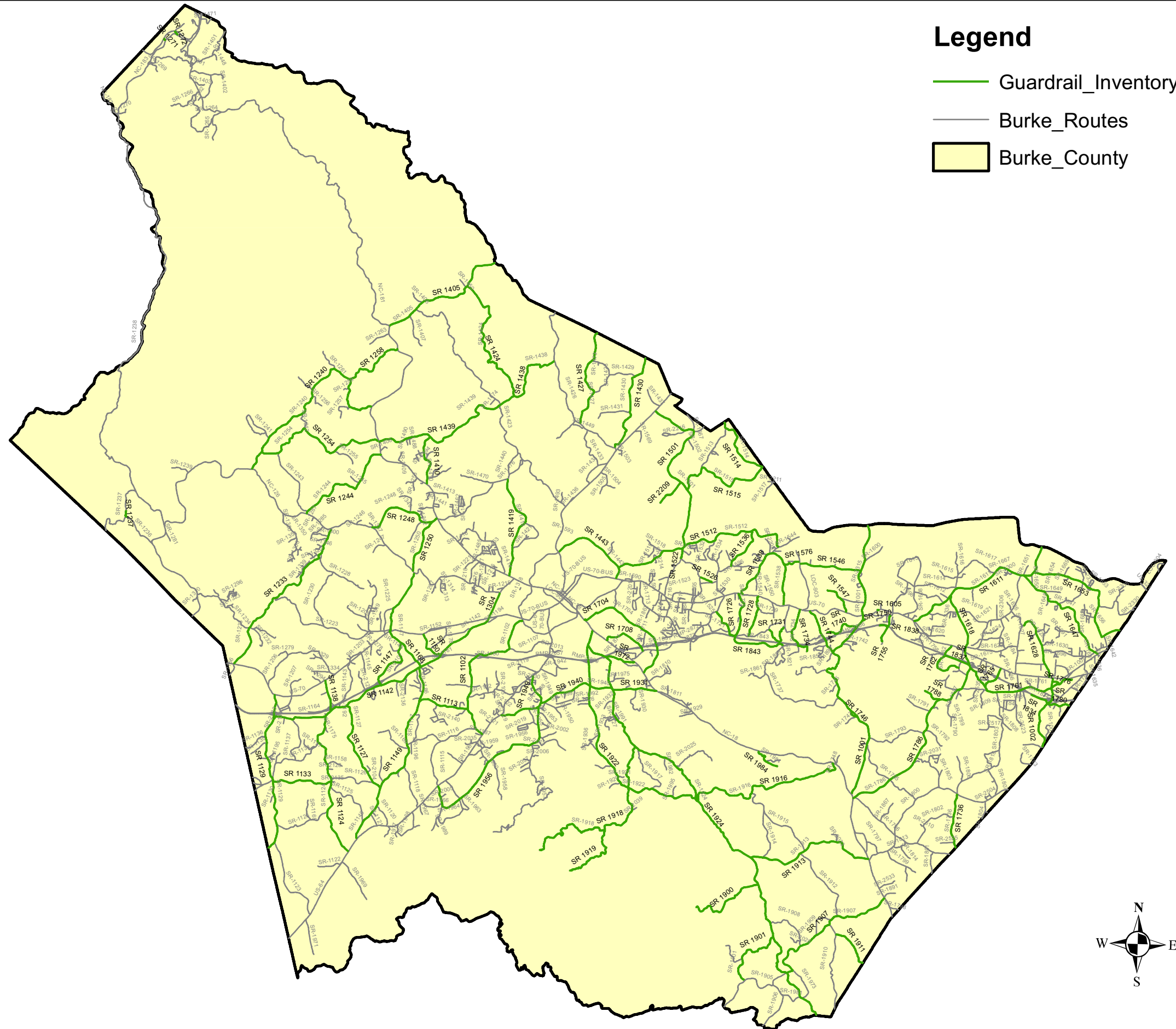

Legend

- Guardrail_Inventory
- Burke_Routes
- Burke_County

